

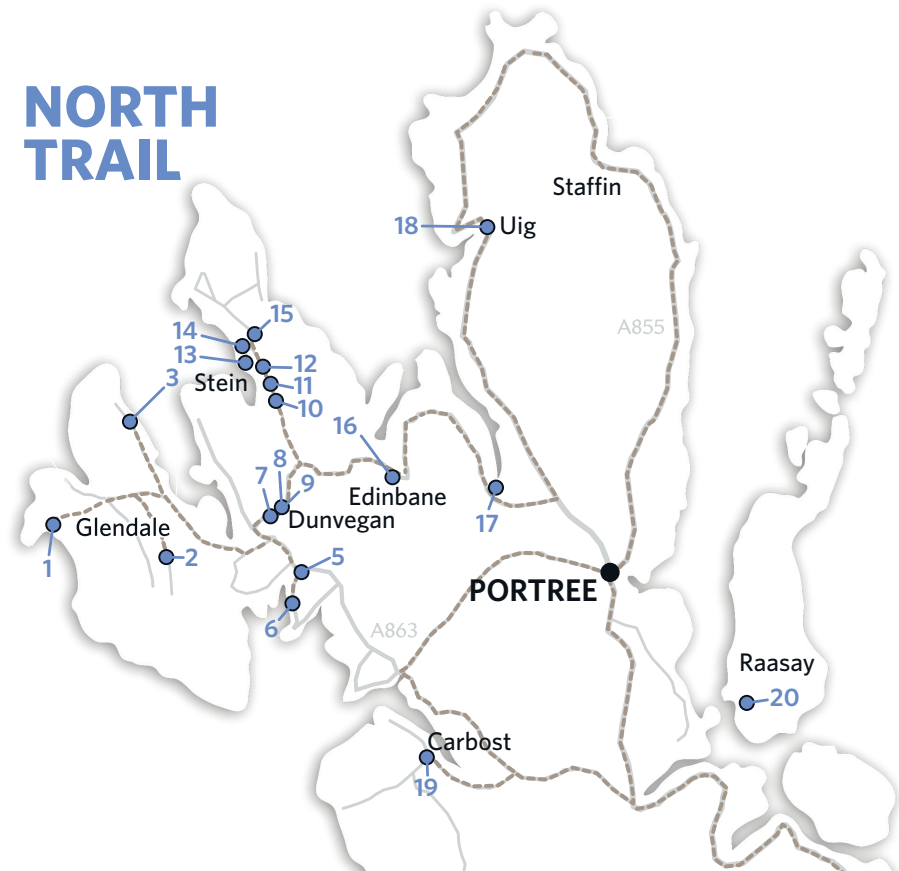

# ART SKYE

CREATIVE TRAIL | INDEXED MAP  
WEBSITE | YOUTUBE CHANNEL  
[www.art-skye.co.uk](http://www.art-skye.co.uk)

# NORTH TRAIL



1. Kelpie Crafts & Art Gallery
2. Skye Weavers
3. Diana Mackie
4. Raven Press Gallery
5. John Bathgate - Dun Studio
6. Eunoia Studio
7. The Croft Studio
8. Skye Silks

9. Catriona Archibald Ceramics
10. Skio Pottery
11. Cuckoo Tree Art Studio
12. the 1970
13. Dandelion Designs & Images Gallery
14. Liz Myhill
15. Skyeskyns
16. Edinbane Pottery

17. Gilleasbuig Ferguson Rare Books
18. Uig Pottery
19. Lou Lou Designs on Skye
20. The Raasay Gallery
21. Duncan House Goldsmiths Ltd
22. Meg Miller
23. Love from Skye
24. The Handspinner Having Fun



# SOUTH TRAIL

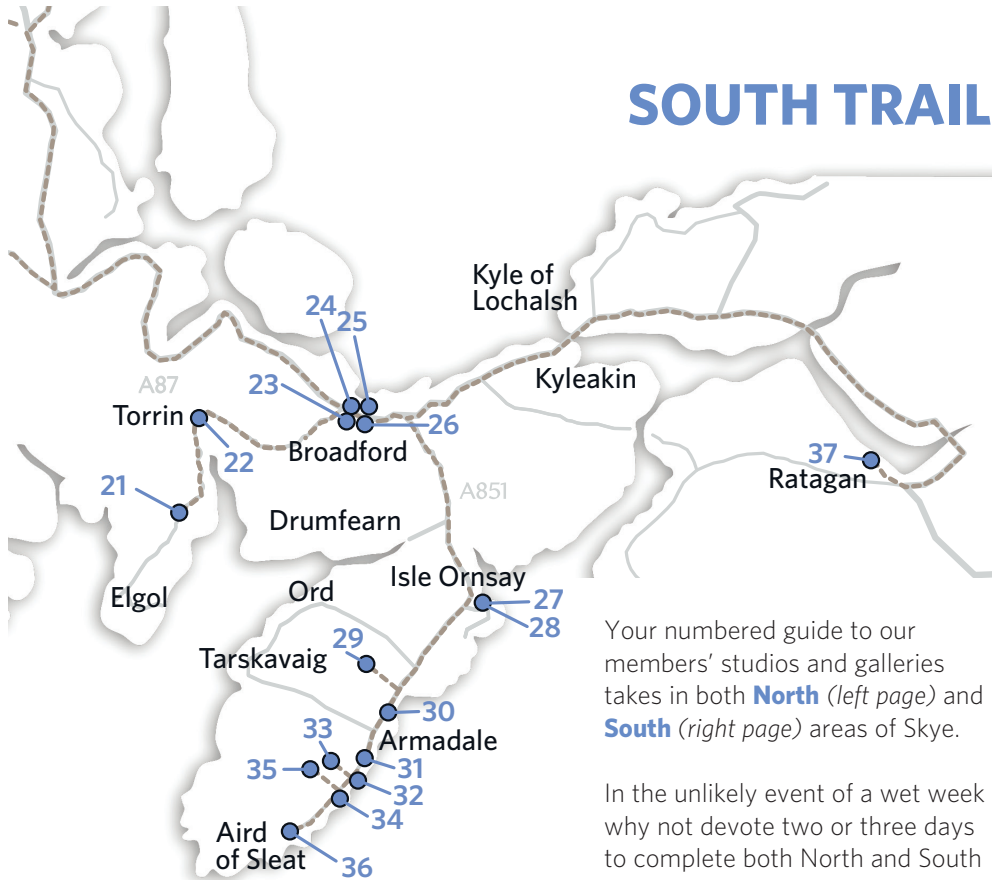

Your numbered guide to our members' studios and galleries takes in both **North** (*left page*) and **South** (*right page*) areas of Skye.

In the unlikely event of a wet week why not devote two or three days to complete both North and South trails. For shorter trips simply visit smaller trail sections.

Whether your journey is long or short enjoy your time around our **CREATIVE TRAILS**.

- 25. Sandbank Studio
- 26. Skyline Ceramics
- 27. Gallery An Talla Dearg
- 28. Derek Robertson Paintings
- 29. Lenz Ceramics
- 30. Fiona Byrne-Sutton Studio
- 31. Nigel Grounds Gallery
- 32. Julia Christie Studio & Gallery

- 33. Jocelyn Audette Fine Art
- 34. Scouting for Buoys
- 35. Patricia Shone Ceramics
- 36. Aird Old Church Gallery
- 37. Helen L Robertson



## 1 KELPIE CRAFTS & Art Gallery

1 WATERSTEIN, GLENDALE, ISLE OF SKYE IV55 8WT

An impressive collection of handmade crafts & artwork using different natural materials all produced by Linda in her working studio. Call in & see local scenes & animals being felted onto tweed using her own dyed sheep's wool. Beautiful souvenirs of Neist Point Lighthouse painted and burnt onto driftwood, coasters, key rings, slate & fridge magnets. Knitwear, cards, paintings and more, everyone welcome.

CRAFTMAKER'S OWN STUDIO



Kelpie Crafts can be found on the road to Neist Point Lighthouse behind Kelpie Cottage in the Waterstein township.

**OPEN:** MARCH TILL NOV INCLUSIVE. 10.30AM - 6PM  
DEC, JAN AND FEB; OPEN MOST DAYS,  
10.30AM - 4PM CLOSED OVER XMAS & NEW YEAR.

**t:** 01470 511384

**e:** [kelpiecottage@gmail.com](mailto:kelpiecottage@gmail.com)



## 2 SKYE WEAVERS

**18 FASACH, GLENDALE, ISLE OF SKYE IV55 8WP**

**CRAFTMAKER'S OWN STUDIO**  
 Inspired by Skye. Woven by pedal power. We are a small weaving and sewing business. On our bicycle pedal-powered looms we weave woollen products including scarves, tweed, throws, shawls, tweed caps, clothing and more. You can buy these in our shop or on our website. Come and visit us in the weaving shed. We look forward to seeing you!



Take the B884 to Glendale. First turning on left as you come over the hill. Clearly signed from the road.



**OPEN:** APRIL - OCT, TUES - SAT, 10AM - 5PM  
**WINTER HOURS:** PLEASE CALL US OR CHECK OUR WEBSITE.

**t:** 01470 511201

**e:** [info@skyeweavers.co.uk](mailto:info@skyeweavers.co.uk)

**w:** [www.skyeweavers.co.uk](http://www.skyeweavers.co.uk)





### 3 DIANA MACKIE

ARTIST'S OWN STUDIO / GALLERY

10 BORRERAIG PARK, NR DUNVEGAN,  
ISLE OF SKYE IV55 8ZX

Diana Mackie specialises in the visual capture of climatic changes, showing the effects on landscape, seascape and shoreline.

Working Studio and Gallery dedicated to the artist's oil paintings and print collection.



Take the B884 from Dunvegan, past  
The Three Chimneys, then first right  
to Borreraig Park - signed 2 miles on  
your right.

**OPEN:** ALL YEAR, PLEASE TELEPHONE AHEAD.

**t:** 01470 511795

**e:** [diana@diana-mackie.co.uk](mailto:diana@diana-mackie.co.uk)

**w:** [www.diana-mackie.co.uk](http://www.diana-mackie.co.uk)





#### 4 RAVEN PRESS GALLERY

17 SKINIDIN, DUNVEGAN, ISLE OF SKYE IV55 8ZS

See Kathleen Lindsley printing her wood engravings using an Albion hand press. Her original prints of wildlife and landscape are available in small editions on fine papers.

Laura West luxury traditional and contemporary stationery.

Photographs by Nick Carter, resist dyed silks by Isabella Whitworth, fused glass by Angela Smith.

PRINTMAKER'S OWN STUDIO / GALLERY



Take the B884 to Glendale from Dunvegan. We are 4 miles along the road just before The Three Chimneys restaurant.

**OPEN:** EASTER TO OCTOBER, MONDAY TO FRIDAY  
10AM TO 5PM. OUT OF SEASON BY APPOINTMENT.

**t:** +44(0)7419819928

**e:** [kathleen@ravenpressgallery.co.uk](mailto:kathleen@ravenpressgallery.co.uk)

**w:** [www.ravenpressgallery.co.uk](http://www.ravenpressgallery.co.uk)





## 5 JOHN BATHGATE Dun Studio

3 ROSKILL, DUNVEGAN,  
ISLE OF SKYE IV55 8ZD

Paintings based on the Scottish landscape as a starting point. Traditional paintings as well as Collage and Mixed Media. Prints and cards.

Annie's mixed media books and covers using textiles and collage and iPad covers are now available.



2.5 miles south of Dunvegan  
on the A863. Dun Studio is  
opposite the Harlosh turnoff.

**OPEN:** WE ARE OPEN TUESDAY TO SATURDAY  
10AM TILL 5PM. SUNDAY AND MONDAY  
CLOSED. PLEASE PHONE FOR AN  
APPOINTMENT OUTWITH THESE TIMES.

**t:** 01470 521883

**e:** [dunstudio@btinternet.com](mailto:dunstudio@btinternet.com)

**w:** [www.dunstudio.com](http://www.dunstudio.com)

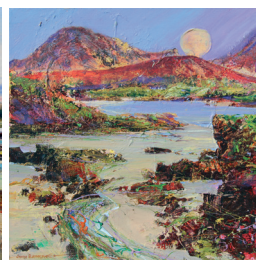
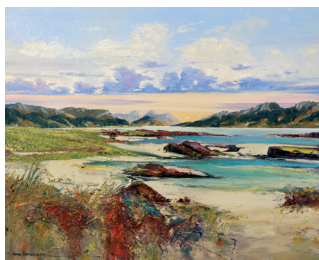



## 6 EUNOIA STUDIO

3 ALIGRO, HARLOSH, ISLE OF SKYE IV55 8ZQ

Overlooking Loch Vatten on the Harlosh Peninsula is Eunoia studio.

Artist Karen Davies creates work using the ancient techniques of encaustic. Inspired by the stories of the land, the wild and beautiful Isle of Skye and Highlands.

Original works, mixed media, cards and prints, commissions. Demonstrations and workshops.

ARTIST'S OWN STUDIO / GALLERY



Located at the end of the single road 3 Aligro. Turn right off A863 coming from Dunvegan or left off A863 coming from Sligachan direction.

**OPEN:** OPEN ALL YEAR 10AM - 4.30PM  
PLEASE TELEPHONE/EMAIL IN ADVANCE TO CHECK IF I AM OPEN/IN THE STUDIO.

**t:** 07962 908013

**e:** kdavies55@gmail.com

**w:** kdaviesartist.eunoia.org.uk





## 7 THE CROFT STUDIO

ARTIST'S OWN STUDIO / GALLERY  
 THE CROFT STUDIO, PORTREE ROAD, DUNVEGAN,  
 ISLE OF SKYE IV55 8GT

Established in 1965, our working studio and gallery offers a wide range of original paintings by Pamela Budge and prints by Daisy Budge. Come and view oils and watercolours depicting Skye's scenery and wildlife. Flower studies, silk paintings, Celtic Initials and Mythology plus limited edition Giclée prints and cards from our own designs.

Full picture framing service available all year.



Find us on the A850 - main Portree road into Dunvegan, signed on the outskirts of the village.

**OPEN:** OPEN: 10AM TO 5PM MON - SAT ALL YEAR ROUND. CLOSED SUNDAY.

**t:** 01470 521383

**e:** [info@croft-studio.com](mailto:info@croft-studio.com)

**w:** [www.croft-studio.com](http://www.croft-studio.com)







## 8 SKYE SILKS

**CRAFTMAKER'S OWN STUDIO** THE ROWANS, DUNVEGAN, ISLE OF SKYE IV55 8GT

Overlooking MacLeod's Tables on the edge of Dunvegan, is the handweaving studio of handweaver and dyer Jaine Mahon, where you can find an array of colourful and luxurious hand dyed silk textiles including scarves, cushions, gifts, jewellery and artwork. Using traditional weaving looms with contemporary designs, Skye Silks creates one-off textiles with an emphasis on quality and colour. Tuition available.



On the A850 Portree road on the edge of Dunvegan opposite long layby, set back from the road with a small car park down the short track. Signs on road.

**OPEN:** PLEASE SEE WEBSITE OR FACEBOOK FOR OPENING HOURS.

**t:** 07974 810563

**e:** [hello@skyesilks.co.uk](mailto:hello@skyesilks.co.uk)

**w:** [www.skyesilks.co.uk](http://www.skyesilks.co.uk)



## 9 CATRIONA ARCHIBALD CERAMICS

A SELECTION OF WORK CAN BE SEEN AT SKYE SILKS AND IMAGES GALLERY (8)

Catriona Archibald creates a range of functional ceramics made from slip cast and hand built porcelain. Inspired by nature and mid century shapes and fabric patterns. Bright colours, contrasting textures, screen printed motifs and simple mark making techniques are all put to use within Catriona's work to create a striking, contemporary collection for the home.



On the Portree road on the edge of Dunvegan opposite long layby, set back from the road with a small carpark down the short track. Signs for Skye Silks on the road.

**OPEN:** PLEASE SEE SKYE SILK'S WEBSITE OR FACEBOOK FOR OPENING HOURS - ENTRY 8

**t:** 0777917309

**e:** [catriona.mary@gmail.com](mailto:catriona.mary@gmail.com)

**w:** [www.catrionaarchibald.co.uk](http://www.catrionaarchibald.co.uk)





## 10 SKIÖ POTTERY

34 LOCHBAY, WATERNISH, ISLE OF SKYE IV55 8GD

Small batch ceramics made by Kayti and Luke from our home studio overlooking Loch Bay.

We throw on the wheel using stoneware clay to create functional and decorative pieces for the home. We are inspired by minimalist design and the tonal palette of our Hebridean environment.

 Search Skio Pottery on Google Maps. We are in the North West of Skye on the Waternish peninsula about a mile before you reach Stein.

**OPEN:** THE STUDIO IS OPEN MOST DAYS 10AM TIL 4PM ALL YEAR ROUND, CHECK OUR INSTAGRAM STORIES FOR DAILY OPENING TIMES. TEXT, WHATSAPP OR EMAIL AHEAD TO CHECK WE ARE IN BEFORE MAKING A SPECIAL VISIT. THERE IS ALSO A WELL STOCKED CROFT BOX THAT IS ALWAYS OPEN AND IS FILLED WITH A SELECTION OF OUR WORK FOR YOU TO TAKE HOME. IT'S SELF SERVICE AND YOU CAN PAY BY CASH, CARD OR PAYPAL.

**t:** 07768 091443

**e:** [skiopottery@gmail.com](mailto:skiopottery@gmail.com)

**w:** [www.skiopottery.com](http://www.skiopottery.com)

CERAMICISTS OWN STUDIO / GALLERY



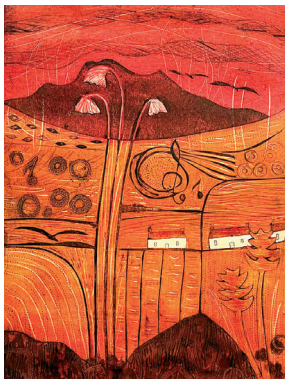

## 11 CUCKOO TREE ART STUDIO

12 LOCHBAY, WATERNISH, ISLE OF SKYE IV55 8GD

Cuckoo Tree Art Studio and Gallery is set in a leafy garden overlooking the sea.

Denise Huddleston is an artist, printmaker and designer, passionate for wildlife and wild places. You'll find unique and affordable art, jewellery, prints, textiles and cards, all designed and made here. Enjoy a half-day of pre-booked tuition or be inspired by a shorter demonstration.

DIRECTIONS

Follow Waternish and find us on the left in about 3 miles. It's the 2nd property past the thatched house. Please park in the area clearly marked by white stones.

**OPEN:** I WORK IN THE STUDIO MOST DAYS ALL YEAR 11AM - 5PM. CALLERS ALWAYS WELCOME. PLEASE RING OR EMAIL TO CHECK BEFORE MAKING A SPECIAL TRIP.

**t:** 07796 157067

**e:** [cuckootreestudio@gmail.com](mailto:cuckootreestudio@gmail.com)

**w:** [www.cuckootree.com](http://www.cuckootree.com)





## 12 the 1970

ART GALLERY / SHOP

HAZELBANK, 16 LOCHBAY, WATERNISH,  
ISLE OF SKYE IV55 8GD

the 1970 is a small pop-up gallery and online store located in Loch Bay on Waternish selling original art, contemporary craft, homewares and books.

Inspired by the stunning scenery of Skye, the landscape of Scotland and beyond we aim to curate a joyful and welcoming space with work by artists, makers and writers that is rooted in place and home.



Follow signs for Waternish. Find us on the left 5.3km/3.3 miles from the Fairy Bridge. Turn left down the drive before the gallery sign and park next to the house.

**OPEN:** OPENING MAY 2024

SHOW 1: 18TH MAY - 8TH JUNE

SHOW 2: 20TH JULY - 10TH AUGUST

SHOW 3: 21ST SEPTEMBER - 28TH SEPTEMBER

SHOW 4: 19TH OCTOBER - 2ND NOVEMBER

SHOW 5: 7TH DECEMBER - 14TH DECEMBER

GALLERY WILL BE OPEN FROM 11AM TO 4PM DURING SHOW TIMES. ALL OTHER TIMES BY APPOINTMENT ONLY: EMAIL/PHONE, DM ON INSTAGRAM @\_THE1970\_ OR PURCHASE FROM OUR ONLINE STORE.

**t:** 07920 026465

**e:** hello@the1970.co.uk

**w:** www.the1970.co.uk



**13 DANDELION DESIGNS  
& IMAGES GALLERY**

STEIN, WATERNISH, ISLE OF SKYE IV55 8GA

Welcome to our gallery at Stein, by beautiful Loch Bay, in Waternish. Cathy, Pat and Liz Myhill, along with other local artists, show a wonderful range of original watercolours, oil paintings, artist prints, multi-media crafts, photographs, jewellery and cards. Inspired by Skye, nature and heritage, we just add a little imagination, creativity and magic for you to enjoy.

ARTIST'S OWN STUDIO / GALLERY

**DIRECTIONS** Take the B886 Waternish road to Stein, follow signs for Stein Inn as we are just next door.

**OPEN:** DAILY FROM APRIL TO SEPT 11AM - 5PM OCT & MARCH 1PM - 4PM (NOV TO FEB - PLEASE CHECK OPENING TIMES ON WEBSITE OR PHONE).

**t:** 01470 592218

**e:** [cathy@dandelion-designs.co.uk](mailto:cathy@dandelion-designs.co.uk)

**w:** [www.dandelion-designs.co.uk](http://www.dandelion-designs.co.uk)







## 14 LIZ MYHILL

**PRINTMAKER SHOWING WORK** A SELECTION OF WORK CAN BE SEEN AT DANDELION DESIGNS AND IMAGES GALLERY (13)

Evocative encounters with the natural world. Liz's works in painting and printmaking are rooted in the dynamic experience of working outside on location in all weather conditions. Capturing the atmosphere of place, from rugged shorelines to icy mountains and the wildlife that makes its home in these environments, she has received recognition as a multi-award winning artist.

Showing at Gallery An Talla Dearg (27)  
from 4th - 23rd October

**t:** 07930 643454  
**e:** [liz@lizmyhill.com](mailto:liz@lizmyhill.com)  
**w:** [www.lizmyhill.com](http://www.lizmyhill.com)



## 15 SKYESKYNs

17 LOCH BAY, WATERNISH, ISLE OF SKYE IV55 8GD

Skyeskyns is Scotland's only traditional exhibition tannery. Come and witness how we craft our leather and the traditional and sustainable processes which create our beautiful hand-made bark-tanned sheepskins.

After a tour around our tannery, browse our gorgeous sheepskins, interior and clothing goodies in our spacious showroom, or relax in our seasonal 'café in a Yurt' with a cup of delicious coffee and home-baking.



Off the A850, follow the B886 to the T junction and turn right. Our entrance and car park are on the right at the first bend in the road.

**OPEN:** APRIL TO OCTOBER: 9.30AM TO 5.30PM  
SEVEN DAYS A WEEK. NOVEMBER - MARCH:  
10AM TO 4.30PM SEVEN DAYS A WEEK.  
PLEASE CHECK OUR WEBSITE FOR UP-TO-DATE  
OPENING HOURS.

**t:** 01470 592237

**e:** [office@skyeskyns.co.uk](mailto:office@skyeskyns.co.uk)

**w:** [www.skyeskyns.co.uk](http://www.skyeskyns.co.uk)







## 16 EDINBANE POTTERY

EDINBANE, ISLE OF SKYE IV51 9PW

CERAMICISTS OWN STUDIO / GALLERY

All our work is inspired by the land, sea and wildlife of Skye. The Gallery has a wide selection of pottery, along with paintings and cards. We are specialists in both wood-fired and salt-glazed handmade pottery which is both functional and decorative.



Edinbane is looped off the A850 at the head of Loch Greshornish, Portree 14 miles, Dunvegan 8, Skye Bridge 48.

**OPEN:** ALL YEAR. EASTER TO OCT, 7 DAYS, 9AM - 6PM | NOVEMBER TO EASTER, MON TO FRI, 9AM - 6PM.

**t:** 01470 582234

**e:** [stuart@edinbane-pottery.co.uk](mailto:stuart@edinbane-pottery.co.uk)

**w:** [www.edinbane-pottery.co.uk](http://www.edinbane-pottery.co.uk)



## 17 GILLEASBUIG FERGUSON RARE BOOKS

TIGH NA MARA SKEABOST BRIDGE, ISLE OF SKYE IV51 9NP

Gilleasbuig is an island-born dealer with over 20 years' experience in the trade. His little shop at the head of Loch Snizort has an amazing coastal view and a surprising range of books (fiction & non-fiction) original art, photographs and maps. For items needing some TLC, Gilleasbuig also does book-restoration and paper repair. Tha Gàdhlig gu leòr aige cuideachd!



Just over two miles from the Borve junction on the Dunvegan Road (A850), just by the Skeabost Hotel. There are signs on the main road for my shop.

**OPEN:** DAILY 9AM - 7PM (ANY TIME AS LONG AS WE ARE HOME. BEST TO CALL AHEAD THOUGH!).

**t:** 01470 532808

**e:** gilleasbuig@hotmail.com

**w:** gilleasbuig.co.uk

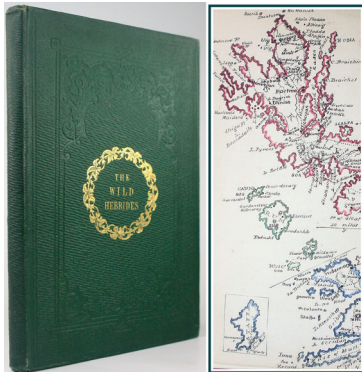
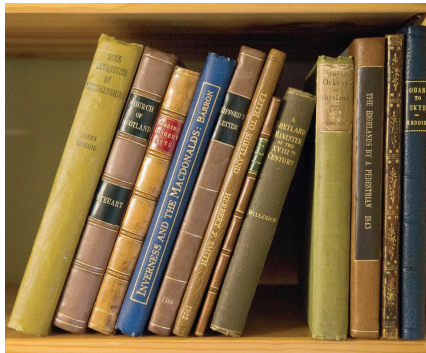



## 18 UIG POTTERY

THE PIER, UIG, ISLE OF SKYE IV51 9XX

Handmade porcelain and stoneware with bright, attractive decorative styles inspired by the surrounding land and seascapes. Functional and fun pottery.

Celtic knotwork range including quaichs. Wedding quaichs made to order. Online shop. Worldwide shipping.

CERAMICIST'S OWN STUDIO / GALLERY



Showroom at the end of the  
A87 (T) serving the  
ferry terminal.

**OPEN:** MAY TO OCT MON TO FRI 9-5.30,  
SAT AND SUN 11-4 | NOV TO APRIL  
MON TO FRI 9-5, SAT 11-4.

**t:** 01470 542421

**e:** [margaret@uigpottery.co.uk](mailto:margaret@uigpottery.co.uk)

**w:** [www.uigpottery.co.uk](http://www.uigpottery.co.uk)



## 19 LOU LOU DESIGNS ON SKYE

HAWKHILL, CARBOSTBEAG, ISLE OF SKYE IV47 8SE

Lou Lou Designs on Skye is a handmaker and designer of one of kind Harris Tweed Handbags.

In the shadow of the Cuillins set high up on the hill with wonderfully inspiring views, is her studio nestled in her garden for people to come and view her items.



We're straight up the hill past the Distillery and past the Oyster Shed. There's a big sign at the end of my drive so you know when you've arrived

**OPEN:** I'M OPENING BY APPOINTMENT ONLY THIS YEAR. SO TO MAKE AN APPOINTMENT YOU PHONE OR EMAIL OR MESSAGE ME ON FACEBOOK [WWW.FACEBOOK.COM/LOULOUDESIGNSONSKYE](http://WWW.FACEBOOK.COM/LOULOUDESIGNSONSKYE)

**t:** 07785187142

**e:** [whitestag@hotmail.co.uk](mailto:whitestag@hotmail.co.uk)

**w:** [www.etsy.com/uk/shop/louloudesignsonskye](http://www.etsy.com/uk/shop/louloudesignsonskye)





## 20 THE RAASAY GALLERY

FERRYVIEW, WEST SUISNISH,  
ISLE OF RAASAY IV40 8NX

Gordon J Cheape is a professional member of the Scottish Society of Artists. In our gallery we show Gordon's oil paintings: portraits, landscapes and abstracts. You are welcome to browse in our gallery, where we also show artworks and crafts of other local artists, as well as prints, postcards and greeting cards.

ARTIST'S OWN GALLERY



The Raasay Gallery is within a 20 minute walk from the pier, and a 15 min walk from the Raasay Distillery. Simply take a right at every road junction and first left after the fire station.

**OPEN:** MON-FRI MARCH, APRIL, SEPT,  
OCT: 12-4PM. MAY-AUG 11AM-5PM  
AT ANY OTHER TIME OR DAY WE ARE  
JUST A PHONE CALL AWAY.

**t:** 07765 883591

**e:** [info@raasaygallery.co.uk](mailto:info@raasaygallery.co.uk)

**w:** [www.raasaygallery.co.uk](http://www.raasaygallery.co.uk)

## 21 DUNCAN HOUSE GOLDSMITHS LTD

THE STEADING, STRATHAIRD, ISLE OF SKYE IV49 9AX

Fine Jewellery and Objects of Art. All hand made on site by Garth and Gareth Duncan jr. Creations with an attention to detail and sympathy with materials that has all but disappeared. On site is a large gallery with work for sale and two workshops where all work is done.



Follow the way to Elgol, at the Broadford Hotel. We are 11 miles down the road on the right, The sign on the bottom of the drive points the way.

**OPEN:** MARCH THROUGH OCT EVERY DAY  
10AM - 5PM WHILE WE ARE HERE WORKING IN  
WINTER, WE ARE AWAY FROM TIME TO TIME, IT IS  
A GOOD IDEA TO EMAIL US IF PLANING TO VISIT IN  
WINTER.

**t:** 01471 866366

**e:** [enquiry@duncan-house.com](mailto:enquiry@duncan-house.com)

**w:** [www.duncan-house.com](http://www.duncan-house.com)







## 22 MEG MILLER

ARTIST'S OWN STUDIO / GALLERY TORRIN, ISLE OF SKYE IV49 9BA

Contemporary Scottish artist Meg Miller creates evocative paintings, drawings, and other artworks inspired by nature. Her studio and gallery offer a chance to witness her unique perspective and style, showcasing intricate details of flora and fauna. Miller invites audiences on a visual journey through the natural world.



**DIRECTIONS** At the Broadford Hotel follow the sign for Elgol. I am 7 miles down this road, the first house on the right immediately after the cattle grid. Sign posted outside..

**OPEN:** 10AM - 6PM DAILY  
BEST TO RING AHEAD TO CHECK I'M IN.

**t:** 01471 822469  
**e:** megimiller@hotmail.com  
**w:** www.megmiller.co.uk

## 23 LOVE FROM SKYE

JEWELLER'S OWN STUDIO

BROADFORD, ISLE OF SKYE IV49 9AE

Love from Skye is a family jewellers working in all precious metals, creating contemporary, Celtic and Skye inspired pieces, bespoke jewellery and offering a repair service.

We can be seen creating our handcrafted jewellery through our workshop viewing window. We offer a range of jewellery by other local and Scottish makers and a selection of cards and gifts. Everything in our contemporary styled shop is made in Scotland.



Find us on the main road through Broadford, in the same building as Remax Estate Agents, opposite the Dunollie Hotel. Carpark behind building.

**OPEN:** WE ARE OPEN ALL YEAR ROUND. PLEASE SEE OUR WEBSITE FOR OPENING HOURS.

**t:** 01471 822600

**e:** [info@lovefromskye.co.uk](mailto:info@lovefromskye.co.uk)

**w:** [www.lovefromskye.co.uk](http://www.lovefromskye.co.uk)







## 24 THE HANDSPINNER HAVING FUN

CRAFTMAKERS' OWN STUDIO THE OLD PIER RD, BROADFORD, ISLE OF SKYE IV49 9AE

A colourful and creative workshop producing all things woolly - hand spun wools, hand dyed wools and a wide range of beautiful knitwear for adults and babies. All items are hand made including our felted and woven items. Be inspired by our practical courses and interesting kits to make your own woolly projects.



Approaching Broadford from the Skye Bridge turn right down Old Pier Road opposite Broadford Community Centre. Shop is on the left.

**OPEN:** FROM 3RD APRIL TO 28TH OCTOBER 2023 OPEN MONDAY TO FRIDAY 11AM TO 16.45PM, SATURDAYS 12.15AM TO 16.45PM NOVEMBER OPEN MONDAY TO THURSDAY NOON TO 3PM.

t: 01471 822876

e: [bev@handspinnerhavingfun.com](mailto:bev@handspinnerhavingfun.com)

w: [www.handspinnerhavingfun.com](http://www.handspinnerhavingfun.com)





## 25 SANDBANK STUDIO

OLD PIER RD, BROADFORD, ISLE OF SKYE IV49 9AE

Fine quality paintings of Skye and the North West coast. Focussing on geological structure and the play of light, Duncan Currie paints in watercolour and mixed media. Fishing boats are also a recurring theme, adding greater colour to the range of his work. Cards and prints available.



The Old Pier is signed off the main A87 (T) in Broadford. Park by the pier and walk over the rise by the old ruin, the Studio is the cabin beside 'Exhibition' Cottage.

**OPEN:** MON - SAT 11AM - 6PM  
WINTER MONTHS 12 NOON - 6PM.

**t:** 01471 822064

**e:** [duncan@sandbank.plus.com](mailto:duncan@sandbank.plus.com)

**w:** [www.duncancurrie.net](http://www.duncancurrie.net)





## 26 SKYELINE CERAMICS

'GRIANACH', HARRAPOOL, BROADFORD  
ISLE OF SKYE IV49 9AQ

Working studio and very small gallery.  
Individual pieces, handmade in porcelain  
and stoneware clay - sheep with character;  
porcelain pictures; delicate bowls; bookends;  
pebble-people and more.



At the junction of the road to Heaste  
on the A87 in Broadford (opposite the  
Claymore restaurant).

**OPEN:** APRIL - OCT: USUALLY OPEN TUES  
TO FRI 10AM - 1PM & 2PM - 5PM (MON & SAT  
BY APPOINTMENT). OCT TO EASTER: VARIED  
OPENING TIMES.

**t:** 01471 822023

**e:** [lesley@skylineceramics.com](mailto:lesley@skylineceramics.com)

**w:** [www.skylineceramics.com](http://www.skylineceramics.com)





## 27 GALLERY AN TALLA DEARG

ART GALLERY / SHOP  
 FEARANN EILEAN IARMAIN, ISLE ORNSAY, SLEAT,  
 ISLE OF SKYE IV43 8QR

The gallery, situated on the shore by the old stone pier at Eilean Iarmain, hosts a rolling programme of exhibitions from March to November and promotes artists whose work celebrates Scottish landscapes and wildlife.

This unique and intimate location allows the artist to be present and often creatively working in the gallery.



Situated by the old pier at  
 Hotel Eilean Iarmain, Sleat, Isle of Skye.

**OPEN:** MON - FRI 10AM - 6PM  
 SAT & SUN 10AM - 4PM  
 PLEASE CHECK WEBSITE FOR CONFIRMED  
 OPENING TIMES.

**t:** 01471 833266  
**e:** [info@eileaniarmain.co.uk](mailto:info@eileaniarmain.co.uk)  
**w:** [www.eileaniarmain.co.uk](http://www.eileaniarmain.co.uk)



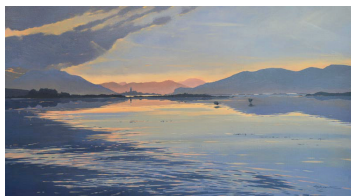

## 28 DEREK ROBERTSON RSW SSA SAA IWS

An exhibition of wildlife and landscape paintings inspired by the Scottish Highlands and Islands on show at Gallery An Talla Dearg (27) from the 16th August to 2nd October 2024

An internationally acclaimed and multi-award winning artist, Derek will be showing his work and painting new work at his easel during the exhibition.



Beside the old pier next to Hotel Eilean Iarmain at Isle Ornsay in Sleat.

**OPEN:** 10AM TO 6PM EVERY DAY.

**t:** 07714 211835

**e:** derekart@btinternet.com

**w:** www.derekrobertson.com



## 29 LENZ CERAMICS

CERAMICISTS'S OWN STUDIO / GALLERY  
 WESTMANS POTTERY, TEANGUE, SLEAT  
 ISLE OF SKYE IV44 8RE

Lenz Ceramics offers handmade, delicate ceramics with elegant yet cheerful decorations. The pieces are mainly functional and skilfully made on a wheel, but you will also find sculptures and decorative pieces in the gallery and studio.



Just 300m South of Torabhaig distillery. Follow the signs up a hill (and then left), they will guide you all the way to the showroom.

**OPEN:** APRIL-SEPTEMBER: TUESDAY-FRIDAY 10AM-3PM, SATURDAY 10AM-1PM. PLEASE CALL IF YOU WOULD LIKE TO VISIT OUT WITH THESE OPENING HOURS.

**t:** 07747779827

**e:** lenzkatharina12@gmail.com

**w:** www.lenz-ceramics.com







### 30 FIONA BYRNE-SUTTON STUDIO

BUNAITE, 7 FERINDONALD, SLEAT,  
ISLE OF SKYE IV44 8RF

Fiona explores place through creative mapping and walking. She works across drawing, printing, mixed media collage and fired ceramic.



Turn off A851, opposite a house called Alltan, and drive down towards the Sound of Sleat. Park at the side of the second house on the right after sharp bend. The studio is behind Bunaite.

CERAMICIST'S OWN STUDIO / GALLERY

**OPEN:** BY APPOINTMENT.  
PLEASE PHONE OR MESSAGE

**t:** 07904491649

**e:** [fbyrnesutton@hotmail.com](mailto:fbyrnesutton@hotmail.com)

**w:** [www.fionabyrnesutton.co.uk](http://www.fionabyrnesutton.co.uk)



## 31 NIGEL GROUNDS GALLERY

ARMADALE, SLEAT, ISLE OF SKYE IV45 8RS

Contemporary impressionist oil paintings  
of the Scottish landscape.



Signed on the left approaching the  
Armadale Ferry Terminal on the A851,  
just after the filling station.

**OPEN:** MARCH - END OF OCT  
MON - FRI 11AM - 5PM.  
OTHER TIMES BY APPOINTMENT.

**t:** 01471 844439

**e:** [nigelgrounds@hotmail.com](mailto:nigelgrounds@hotmail.com)

**w:** [www.nigelgrounds.com](http://www.nigelgrounds.com)







## 32 JULIA CHRISTIE ART

'KNOYDART', 2 CALGARY, ARDVASAR,  
ISLE OF SKYE IV45 8RU

Working studio and gallery with spectacular sea views across the Sound of Sleat, showing a wide range of paintings, exquisite illustrations, prints and cards. Oil, mixed media, watercolour and pastel landscapes, seascapes and treescapes, capturing the dramatic beauty and light of this beautiful island.

Julia also runs residential Art Retreats from her home and studio. For more information please visit the website. Commissions welcome.

**DIRECTIONS** From the A851 junction, through Ardvasar, up the hill just past the cafe and phone box on left, turn left by the studio/gallery sign.

**OPEN:** EASTER - OCT MON - SAT 11AM - 5PM,  
OTHER TIMES BY APPOINTMENT. CALLERS  
WELCOME BUT BEST TO PHONE FIRST.

**t:** 01471 844286 / 07971 046629

**e:** [julia@juliachristie.co.uk](mailto:julia@juliachristie.co.uk)

**w:** [www.juliachristie.co.uk](http://www.juliachristie.co.uk)





### 33 JOCELYN AUDETTE FINE ART

THE VIEW, CAL

ART GALLERY / SHOP

Overlooking the Sound of Sleat, my studio has a tremendous ever-changing 300 degree view of sky, sea, and mountains that is a constant inspiration. My recent paintings capture the landscapes that surround me on the amazing Isle of Skye. I also do pet portraits.

I work in oil, encaustic, and watercolor, both plein air and studio. Come visit!!!



Generally, open most days from 11am-5pm, Easter through October. However, please text or call to be sure we're in and not out exploring Skye and beyond.

**OPEN:** 10AM UNTIL 6PM.

**t:** +44 (0)7760348879

**e:** joaudette@aol.com

**w:** www.jocelynaudette.com





### 34 SCOUTING FOR BUOYS

CRAIGIESIDE, HALF OF FIVE, CALLGARRY, SLEAT,  
ISLE OF SKYE IV45 8RU

Donna Lockerbie is a professional artist from Sleat. Donna and her husband have teamed up with their family to start a business cleaning up the beaches.

Painting lost and abandoned fishing buoys/ floats. Recycling these plastic buoys and transforming them into pieces of art!

See our story on BBC iplayer programme Loop and BBC Scotland facebook page.

 Scouting for buoys art hut is one mile from Armadale Ferry on Aird road just outside Ardvasar village towards Point of Sleat.

**OPEN:** 10AM UNTIL 6PM.

**t:** 07547 267956

**e:** carl.donna.bolas@hotmail.co.uk

ART GALLERY / SHOP







## 35 PATRICIA SHONE CERAMICS

CERAMICISTS OWN STUDIO  
 FEARNA MOR STUDIO, 17 CALGARRY,  
 ARDVASAR, ISLE OF SKYE IV45 8RU

Hand formed, highly textured ceramics, raku, wood and saggar fired. Inspired by the land we live on and the forces which shape it.



Follow the road through Ardvassar from A851 junction. 100m beyond The village turn up the hill at the studio sign, by the art shed and egg box. Follow the arrows up, take the left near the top and park on the left.

**OPEN:** PRIOR NOTICE PREFERRED, GENERALLY BETWEEN 11AM & 3PM, MON TO FRI. BEST TO CHECK IN CASE I'M OUT IN THE HILLS.

**t:** 07756 843728

**e:** [studio@patriciashone.co.uk](mailto:studio@patriciashone.co.uk)

**w:** [www.patriciashone.co.uk](http://www.patriciashone.co.uk)





## 36 AIRD OLD CHURCH GALLERY

AIRD OF SLEAT, SLEAT, ISLE OF SKYE IV45 8RN

Come and discover our beautiful gallery right at the end of the Aird road, displaying original watercolours and limited edition prints of Skye and beyond by Peter McDermott (*C4 Watercolour Challenge*), alongside contemporary jewellery by Heather McDermott. Greeting cards, railway style graphic prints, mugs and gifts are also available.



At the end of the single track road before the walk to the Point of Sleat, 4 ½ miles from Armadale and Ardsvar.

**OPEN:** EASTER TO END SEPT, MON - SAT 10AM - 5PM. AT ALL OTHER TIMES PLEASE PHONE AHEAD TO MAKE SURE WE'RE NOT WALKING THE DOG!

**t:** 01471 844291/362

**e:** [jane@airdoldchurchgallery.co.uk](mailto:jane@airdoldchurchgallery.co.uk)

**w:** [www.airdoldchurchgallery.co.uk](http://www.airdoldchurchgallery.co.uk)

ART GALLERY / SHOP



## 37 HELEN L ROBERTSON

ARTIST'S OWN STUDIO / GALLERY

2 MACINNES PLACE, RATAGAN,  
GLENSHIEL, KYLE OF LOCHALSH IV40 8HX

My working studio is in the small village of Ratagan. My mixed media paintings are inspired by the light in this dramatic landscape. Visit me in my studio below the Five Sisters of Kintail, or at the Gallery An Talla Dearg (27) from 9th - 29th May, where I will be exhibiting a large body of work and painting in the gallery.



9 miles east from Eilean Donan Castle.  
Turn off A87 onto road for Glenelg Ferry, but follow signs for Ratagan.  
I am one mile from A87 turn off.

**OPEN:** ALL YEAR BY APPOINTMENT. PLEASE EMAIL OR CALL TO CHECK I'M IN, AS I DO GO OUT PAINTING.

**t:** 07802 545243

**e:** [helen@helenrobertson.com](mailto:helen@helenrobertson.com)

**w:** [www.helenrobertson.com](http://www.helenrobertson.com)

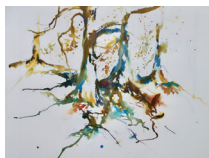





MENU



see it  
love it  
buy it

SHOWCASING

THE VERY

BEST OF

WEST COAST

ARTS & CRAFTS

VISIT OUR **WEBSITE**  
OR FOLLOW US  
ON **SOCIAL MEDIA**  
AND EXPERIENCE  
THE VERY BEST IN  
WEST COAST ARTS  
AND CRAFTS



[art-skye.co.uk](http://art-skye.co.uk)



[facebook.com/art.skye](https://facebook.com/art.skye)



[instagram.com/artskye1/](https://instagram.com/artskye1/)



[youtube.com/@artskye6872](https://youtube.com/@artskye6872)

ART  
SKYE

Our Art Skye booklet has been in existence now for over 18 years, and in that time we've sadly lost some true creative talents. To mark their passing we've reproduced some of their memorable work which has appeared in this publication over the years.

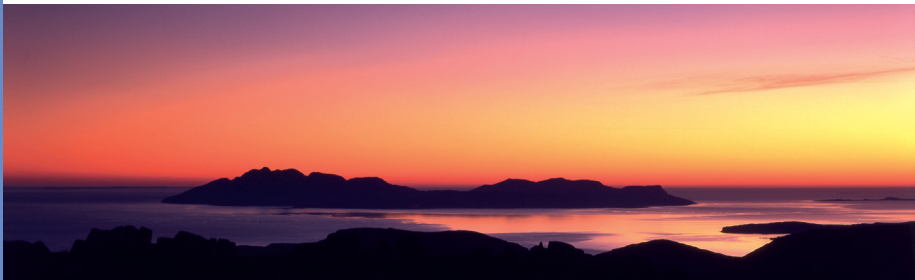

Alan Campbell

PHOTOGRAPHER



Donald MacKenzie

ARTIST





Pam Carter  
ARTIST



John Parsons  
WOODTURNER





# ART SKYE

CREATIVE TRAIL | INDEXED MAP  
WEBSITE | YOUTUBE CHANNEL  
[www.art-skye.co.uk](http://www.art-skye.co.uk)